

DUNHAM & RASMUSSEN  
SURVEYING & ENGINEERING  
DELAVER, WISCONSIN

N

SCALE - 1" = 20'  
O = IRON PIPE  
● = CONC. MONU.

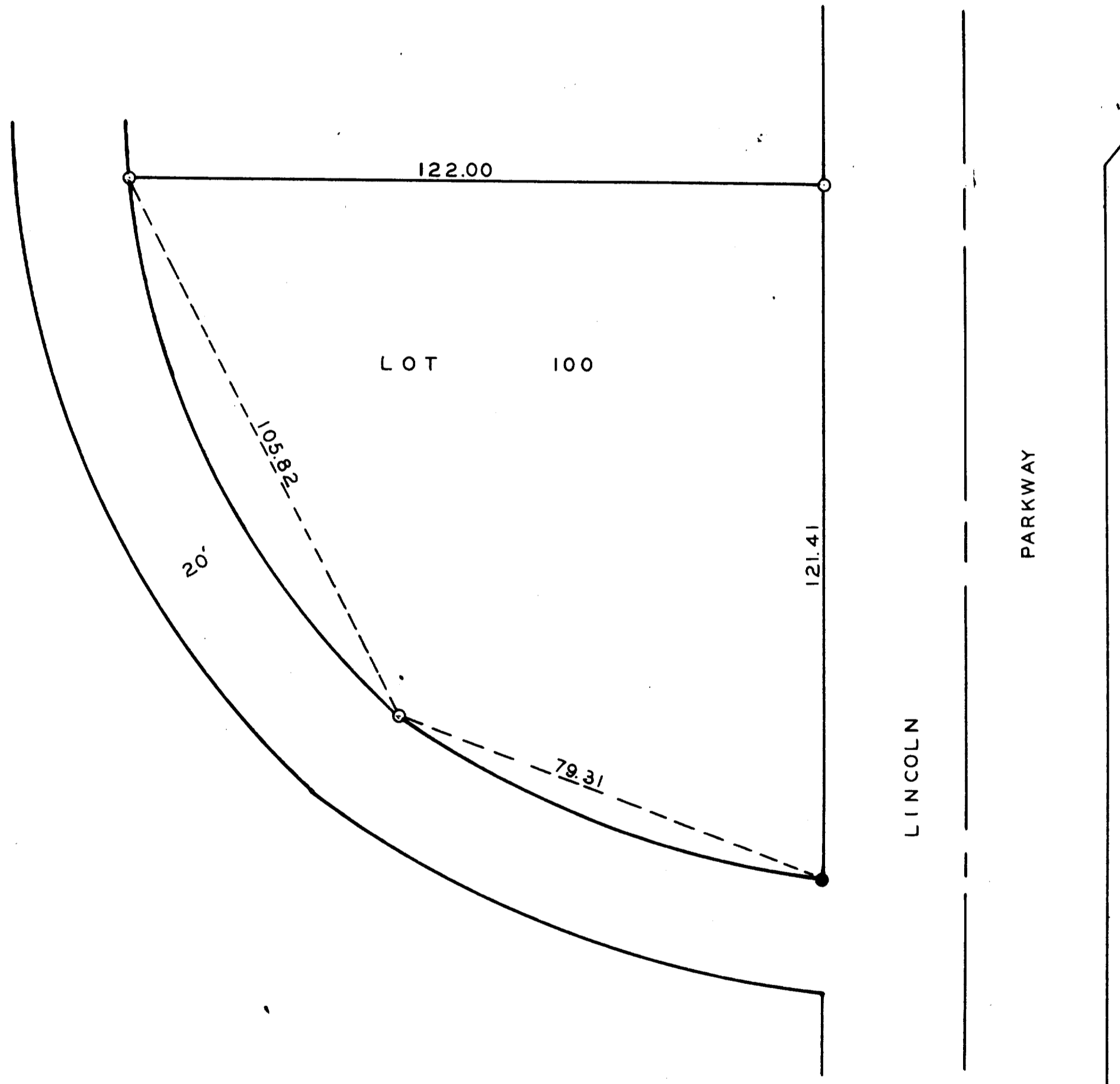

PLAT OF SURVEY OF LOT 100 LOCATED IN CEDAR POINT PARK, A SUBDIVISION  
LOCATED IN THE VILLAGE OF WILLIAMS BAY, WALWORTH COUNTY, WISCONSIN  
March 23, 1962

*George T. Dunham*  
George T. Dunham, Surveyor

11-35